

PROPOSED CONSTRUCTION OF RESIDENTIAL BUILDING IN S.NO:164-3A
 VELACHERY VILLAGE (No.137), SAIDAPET TALUK, CHINGLEPUT DT, MADRAS CITY.
 Layout has been approved by Corporation of Madras in no. WDC-NO: D6/LA 12/86
 dated 27-11-1986

JOINERY DETAILS:
 door 'D' 100 x 200 CM.
 " 'D1' 90 x 200
 " 'D2' 80 x 200
 window 'W' 150 x 130 CM.
 " 'W1' 40 x 130 "
 Ventilator 'V' 100 x 60 CM.
 " 'V1' 100 x 180 "
 " 'V2' 70 x 130 "

Stair Case - Rise 17.20 cm.
 Tread: 24 "

area details:
 Plinth area G.F. 81.29 M²
 " " F.F. 81.29 "
 Carpet " G.F. 68.15 "
 " " F.F. 68.15 "

Finishings:
 1. Weathering course on roof 1st fl.
 2. Plastering to walls/ceilings in C.M. 1:4, 12 mm th. and coats/colour wash - 3 coats.
 3. Painting to joinery: 3 coats.

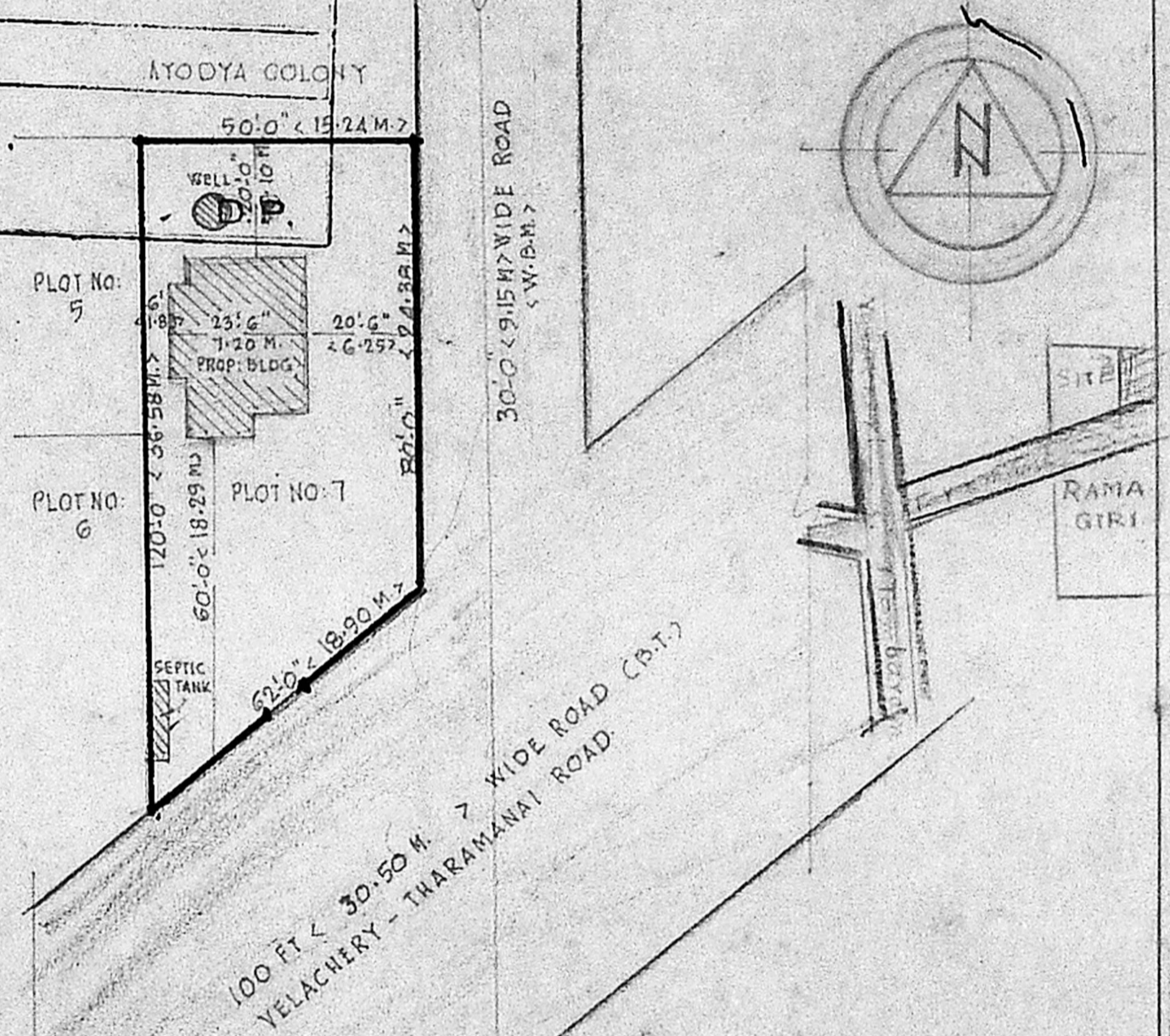
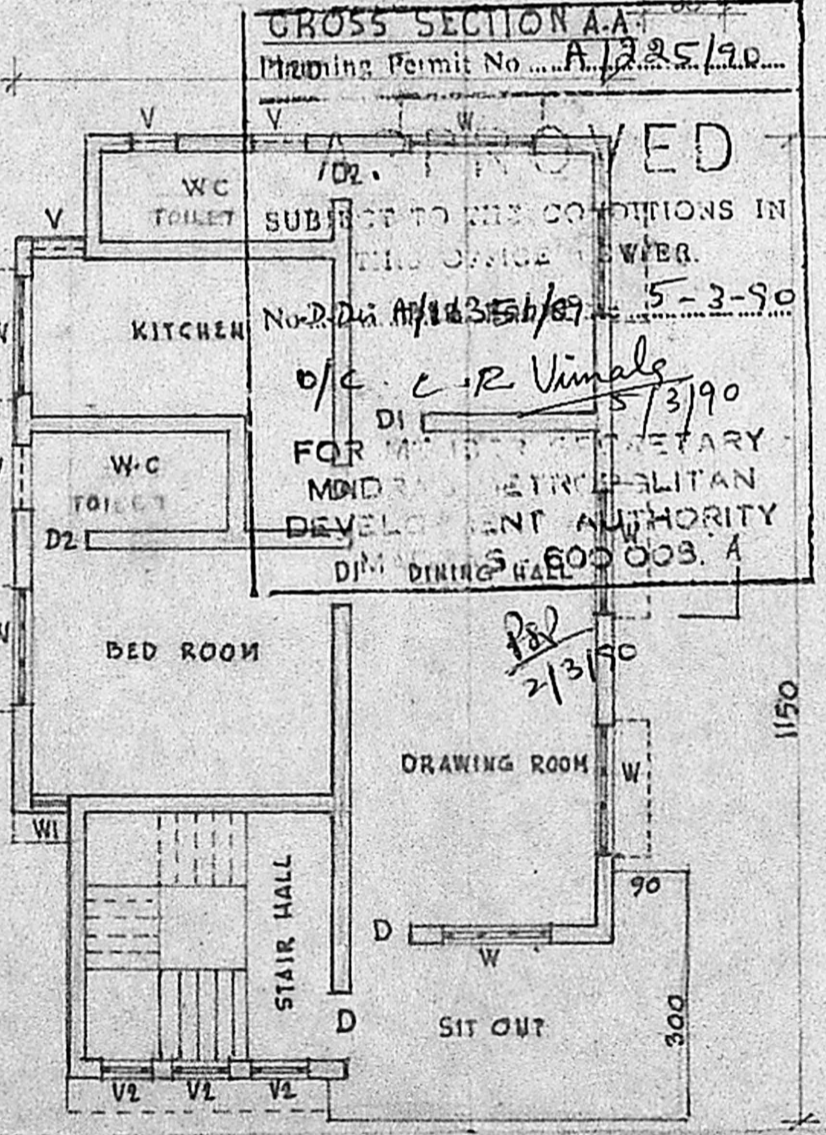
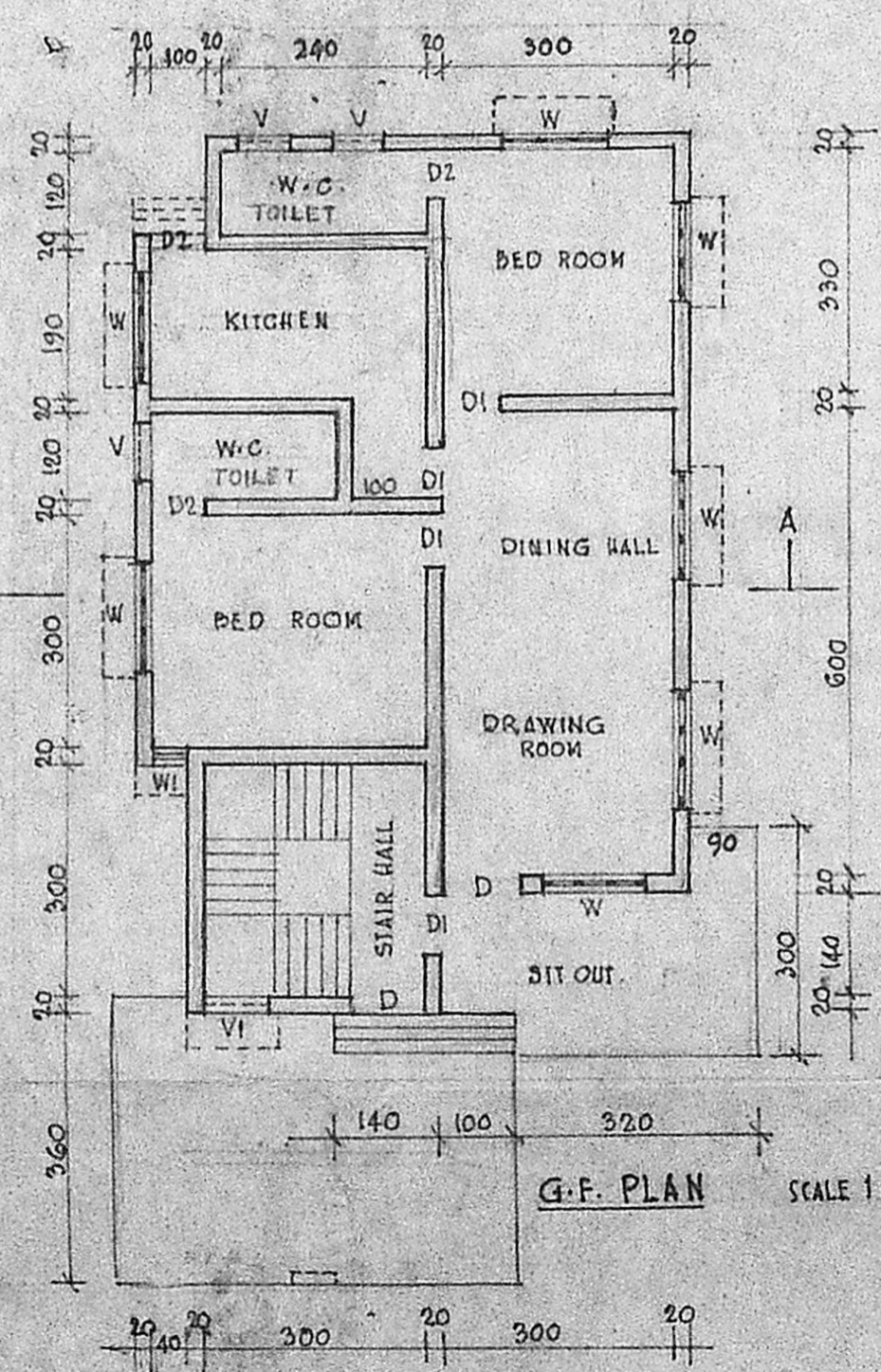
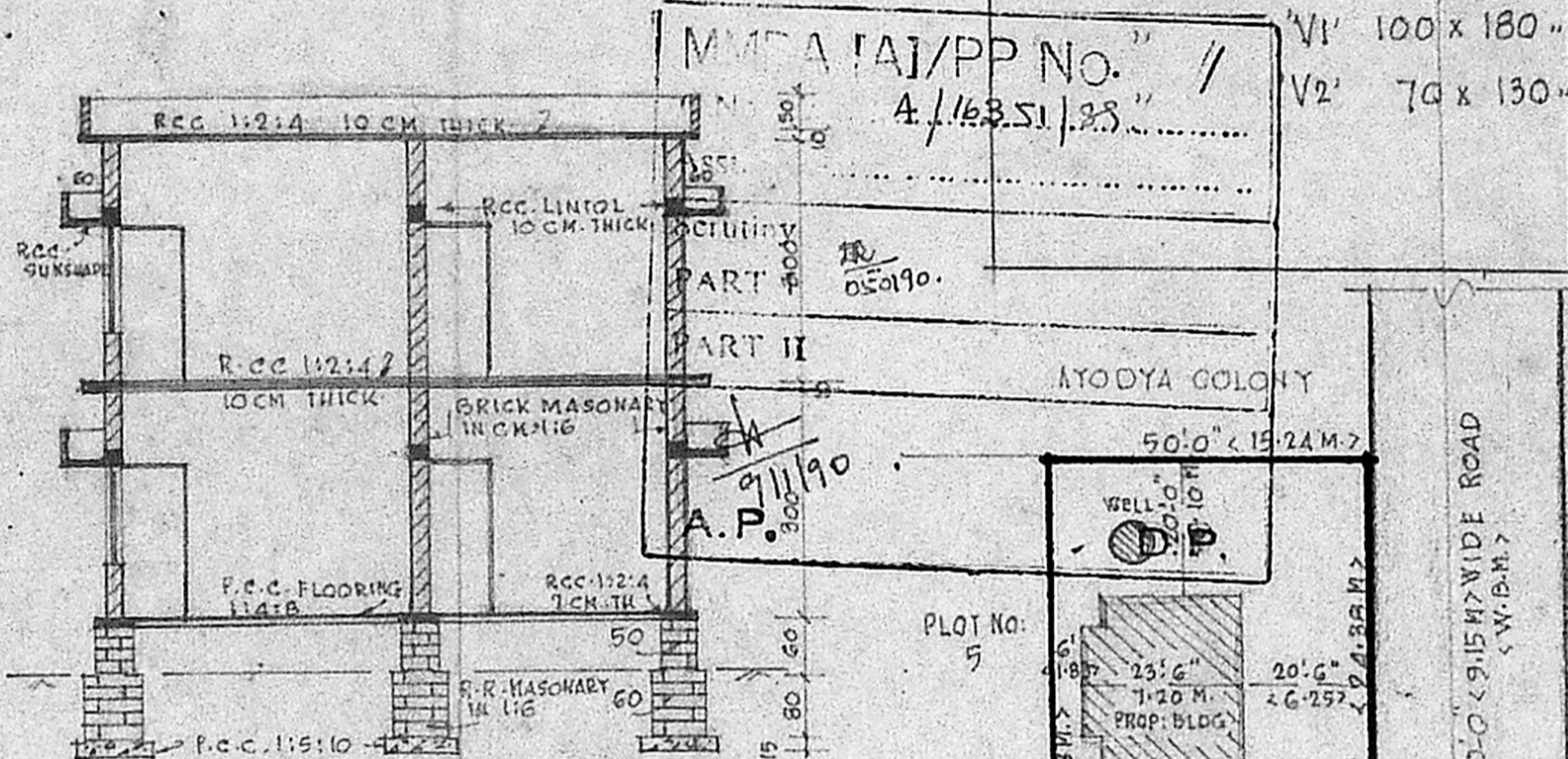
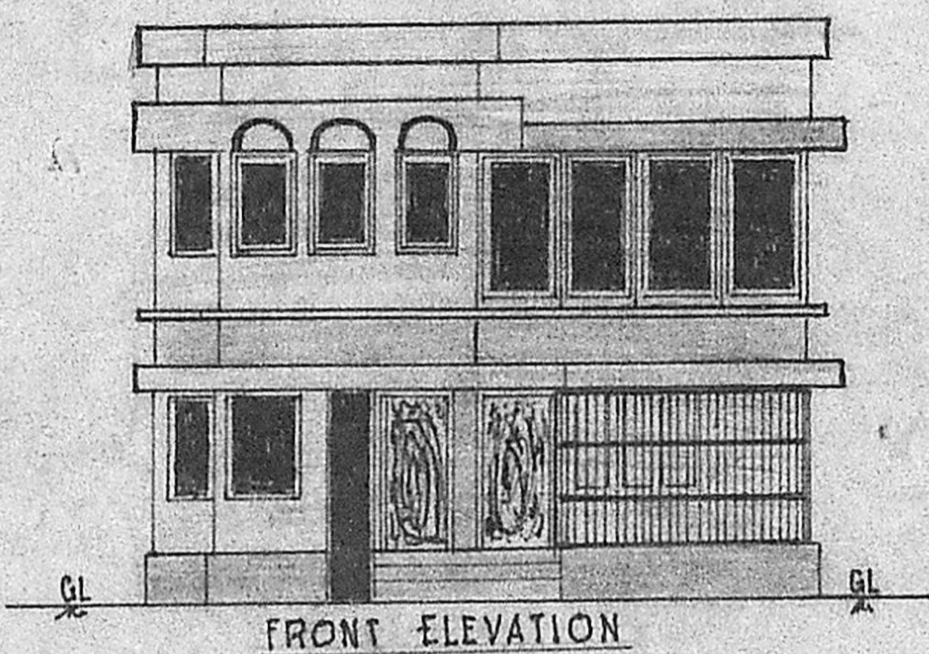

REFERENCE:-
 Proposed construction shown in [hatched box]
 Area of boundary " " [solid line]
 Existing roads " " [double line]

V. SRINIVASALU, L.C.E.
 Asst. Executive Engineer (Retd)
 Consulting Civil Engineer,
 REGD No. 270.
CLASSIFIED SURVEYOR
 CORPORATION OF MADRAS
 No. 60, Valluvar Road,
 ARUMBAKKAM, MADRAS-16

[Signature]

SIG. OF OWNER